



EUROPEAN TAEKWONDO CHAMPIONSHIPS 2022

Thursday 19th – Sunday 22nd May

Rates have been secured at specially selected hotels in Manchester.

Return transfers from Manchester airport (MAN) as well as a regular shuttle service to Manchester Regional Arena on official training & competition days are included

4* Crowne Plaza City Centre

All rooms feature one king bed or two full size double beds with superb contemporary bathrooms, LCD televisions, large desks with free Wi-Fi.

Located only 3.2kms/9 minutes' drive from the Regional Arena.

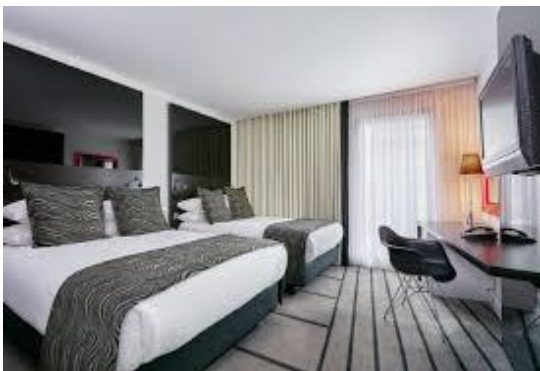

TWIN RATE: GBP 90.00 per person, per day

SINGLE RATE: GBP £140.00 per person, per day

MEAL PACKAGE GBP £45 .00 per person, per day for buffet lunch and buffet dinner



4* Park Inn Manchester

Excellent accommodation with restaurant and bar facilities. The hotel also offers an on-site PACE Health Club & Nu Spa offers spa and fitness services.

Located only 3.2kms/9 minutes' drive from the Regional Arena.



TWIN RATE: GBP £85.00 per person, per day

SINGLE RATE: GBP £135.00 per person, per day

MEAL PACKAGE GBP £45.00 per person, per day for buffet lunch and buffet dinner



4* Holiday Inn City Centre

This superb hotel is right in the heart of the city. All bedrooms are modern and complete with complimentary high-speed Wi-Fi, 40-inch LCD TV

Located only 3km / 8 minutes' drive from the Regional Arena.



TWIN RATE: GBP £85.00 per person, per day

SINGLE RATE: GBP £135.00 per person, per day

MEAL PACKAGE GBP £45.00 per person, per day for buffet lunch and buffet dinner



3* Holiday Inn Express

A modern and contemporary hotel situated right in the heart of Manchester.
Each of the hotels en-suite bedrooms have air-conditioning, safe and coffee/tea makers.

Located only 3.2kms/ 9 minutes' drive from the Regional Arena.



TWIN RATE: GBP £75.00 per person, per day

SINGLE RATE: GBP £125.00 per person, per day

MEAL PACKAGE GBP £45.00 per person, per day for buffet lunch and buffet dinner

(Lunch & Dinner will be served at the adjacent Crowne Plaza Hotel)



ALL RATES INCLUDE:

- **Wi-Fi**
- **Daily buffet breakfast**
- **Buffet lunch & dinner package to suit training & competition programme**
- **On-site transport management team**
- **On-site accommodation management team**
- **Meet & Greet service with airport transfers from Manchester Airport on arrival and departure for team & staff members.**
- **Transfers from other airports are available and prices will be provided on request.**
- **Regular Shuttle service between hotels and the Manchester Regional Arena on Official training and Competition days**
- **Taxes and VAT**



ACCOMMODATION BOOKING FORM

Please complete the details below to confirm your team accommodation requirements, including staff, for the European Taekwondo Championships.

Country Name:
Contact Name:

Address:
Tel: Email:

Total number of people:

Requested hotel: (please circle)

CROWNE PLAZA

PARK INN

HOLIDAY INN CITY CENTRE

HOLIDAY INN EXPRESS

Number of Rooms: SINGLE ROOMS TWIN ROOMS

MEAL PACKAGE REQUIRED: YES NO

Arrival Date:

Departure Date:

On receipt on your completed accommodation booking form, we will issue you an invoice for entry fee's which will be payable in Euros.

The date of receipt of your booking form will determine the entry fee payable.

Please confirm your number of competitors: _____



Payments may be made by bank transfer or by credit card.

50% Deposit is required at the time of booking

Full balance is due by Friday 15th April 2022

Our bank details will be provided on your invoice should you wish to make payment via bank transfer.

PRIVACY POLICY:

The General Data Protection Regulation 2016/679 (GDPR) is a regulation enforced from May 2018 in EU law on data protection and privacy for all individuals within the European Union and the European Economic Area. It also addresses the export of personal data outside the EU and EEA areas.

CSE have revised our privacy policy to comply with the GDPR legislation, we would like to ensure our customers that personal data provided on this form will only be used to process your booking and on completion it will be destroyed. Safeguarding and security measures are also in place on our online systems to protect any personal data throughout the booking process.

CARD TYPE: VISA CREDIT VISA DEBIT MASTERCARD

CARD NUMBER:

EXPIRY DATE:

3 DIGIT SECURITY NUMBER FROM REVERSE OF CARD:

CARDHOLDER NAME:

SIGNATURE:

Please return your form as soon as possible to:

Kerri Weston

CSE, Alexander Stadium, Walsall Road, Birmingham, B42 2LR.

Tel: +44 121 227 4662

E: Taekwondo@cseplc.com

